

EXTENDED RANGE OUTLOOK FOR HEATWAVE & MAXIMUM TEMPERATURES

Week 1: 17.04.2026- 23.04.2026

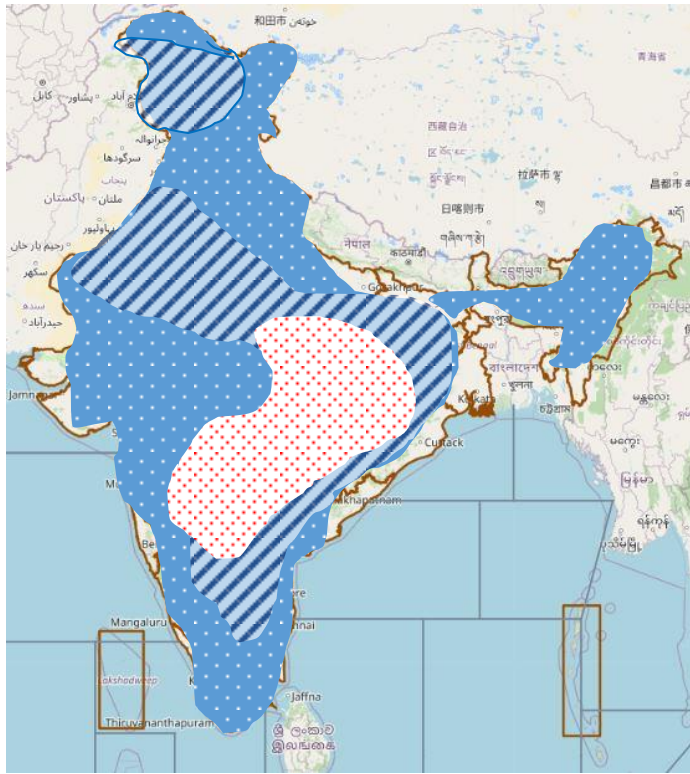

Week2: 24.04.2026- 30.04.2026

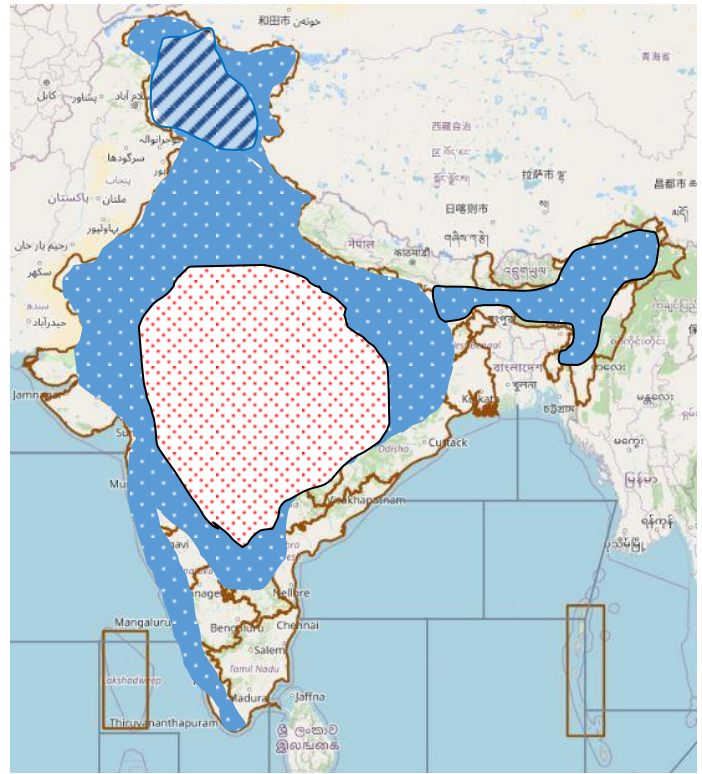

PROBABILITY OF HEATWAVE

LOW (1-33% PROBABILITY)

MODERATE (34-67% PROBABILITY)

HIGH (68-100% PROBABILITY)

Markedly Above Normal Maximum Temperatures (>+5.1°C)

Appreciably Above Normal Maximum Temperatures (+3.1 to +5.0°C)

Above Normal Maximum Temperatures (+1.6 to +3.0°C)

Normal Maximum Temperature (+1.5 to -1.5°C)

Below Normal Maximum Temperatures (-1.5 to -3.0°C)

Appreciably below Normal Maximum Temperatures (-3.1 to -5.0°C)

Markedly below Normal Maximum Temperatures (-5.1°C or lesser)

CONFIDENCE

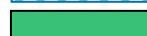
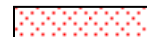

EXTENDED RANGE OUTLOOK FOR WARM NIGHT & MINIMUM TEMPERATURES

Week 1: 17.04.2026- 23.04.2026



Week2: 24.04.2026- 30.04.2026

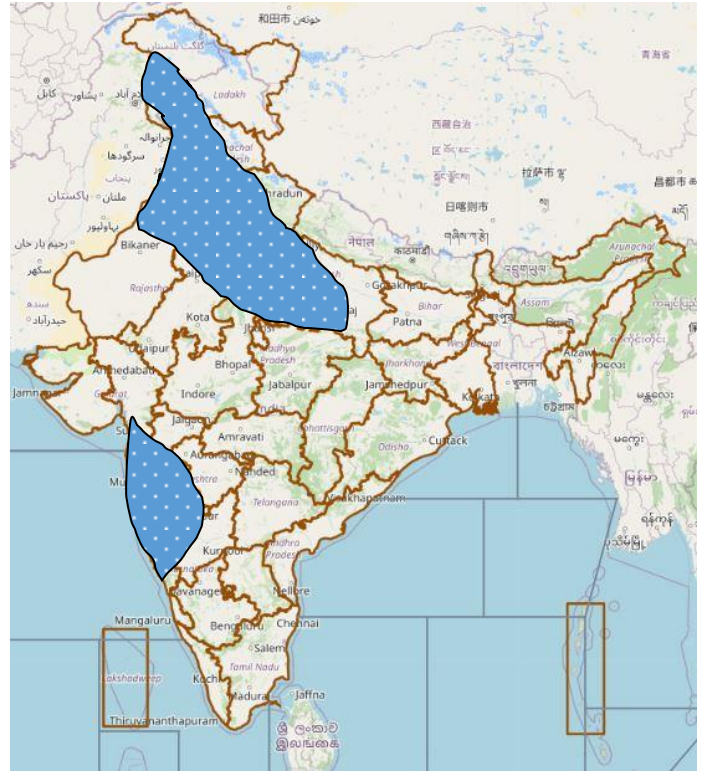

PROBABILITY OF Warm Night

LOW (1-33% PROBABILITY)

MODERATE (34-67% PROBABILITY)

HIGH (68-100% PROBABILITY)

Markedly Above Normal Minimum Temperatures (>+5.1°C)

Appreciably Above Normal Minimum Temperatures (+3.1 to +5.0°C)

Above Normal Minimum Temperatures (+1.6 to +3.0°C)

Normal to Below Normal Minimum Temperature (+1.5 to -1.5°C)

Below Normal Minimum Temperatures (-1.5 to -3.0°C)

Appreciably below Normal Minimum Temperatures (-3.1 to -5.0°C)

Markedly below Normal Minimum Temperatures (-5.1°C or less)

CONFIDENCE

